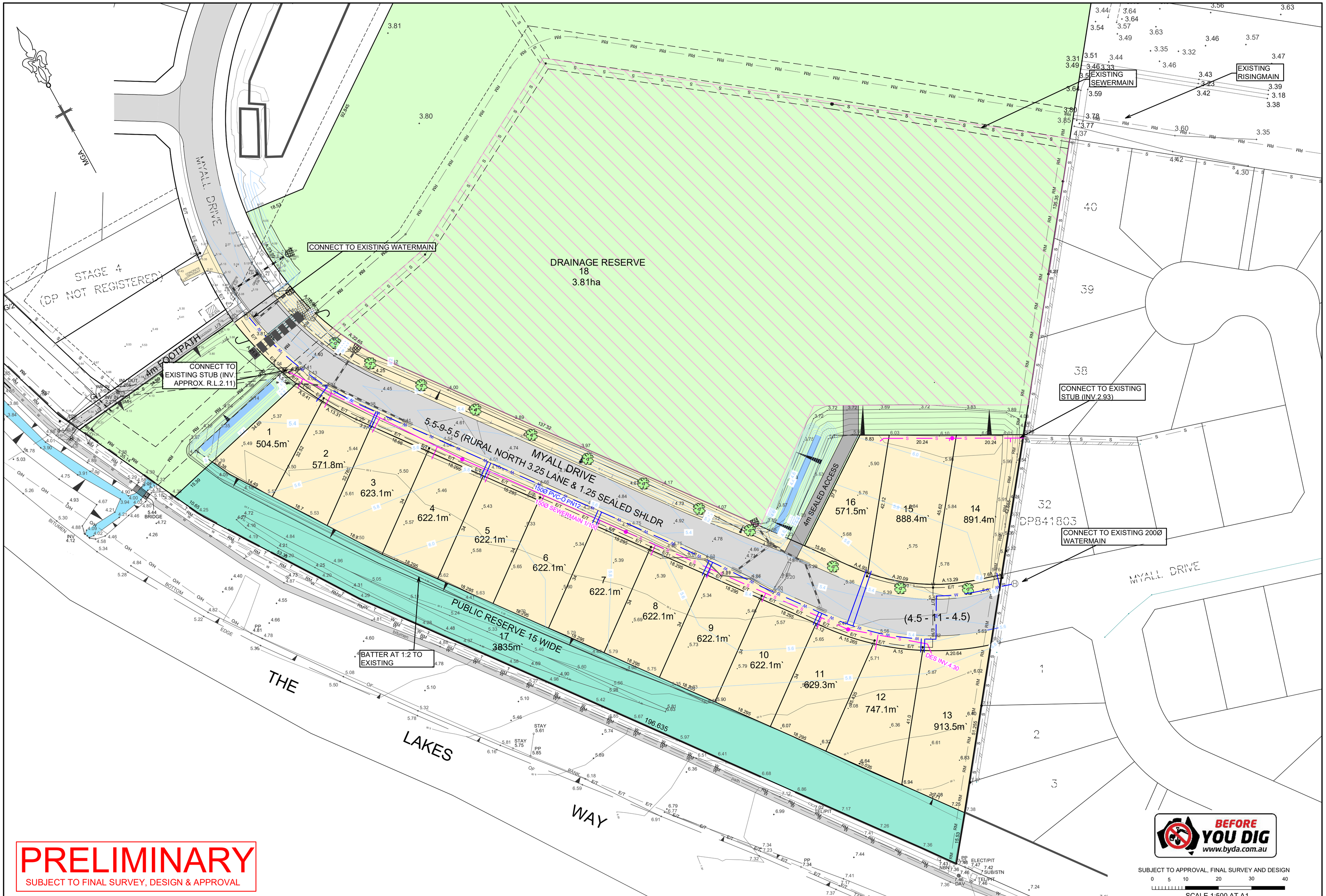

PRELIMINARY

SUBJECT TO FINAL SURVEY, DESIGN & APPROVAL

NOTE: The contractor shall check and verify all works on site (including works by others) before commencing any works. All discrepancies are to be reported to the Project Manager or LSW Surveyors prior to commencing work. Do not scale dimensions from the plan. All dimensions to be confirmed by dimensions from the plan. All dimensions to be confirmed by LSW Surveyors.

LSW Surveyors A.B.N. 17 619 183 309 All rights reserved. This work covered by all copyright and cannot be reproduced or copied in any form or by any means (graphic, electronic or mechanical including photocopy) without the written permission of LSW Surveyors. Any license, express or implied, to use this document for any purpose what so ever is restricted to the terms of the written agreement between LSW Surveyors and the instructing party.
Liability limited by a scheme approved under Professional Standards Legislation

HORIZONTAL
CO-ORDINATE SYSTEM: LOCAL
MARKS ADOPTED: SSM
EAST: NORTH:

PLOT FILE/DWG No.:
F:\D5325\5325 VEGETATION STAGE 5 PLAN.DWG

VERTICAL
DATUM: AHD
BENCHMARK: SSM
R.L.:

DRAWN/CHECKED:
PJL

PROJECT
PROPOSED SUBDIVISION (STAGE 5) OF
LOT 75 DP1300031
THE LAKES WAY, FORSTER
WATER & SEWER STRATEGY

LSW SURVEYORS
SURVEYORS, PLANNERS & ENGINEERS
1st FLOOR, 3 WHARF ST. FORSTER 2428
PO BOX 510 FORSTER NSW 2428
PH: (02) 6554 7988
EMAIL: consult@lswsurveyors.com.au
WEBSITE: www.lswsurveyors.com.au

SCALES
HORIZONTAL: 1:500
VERTICAL: N/A
SHEET SIZE: A1

FIELD SHEETS
Date of survey:

COUNCIL: MID-COAST
DA NUMBER:

SHEET 1 OF 1

DATE:
5/04/2024

FILE No.:
5325
(COMP. JOB 5325INT)

ISSUE	DATE	COMMENTS
A	5/04/24	FIRST ISSUE